

IntelliCastSM Target Notification

George Heinrichs
CEO

Intrado – Corp Overview

- ▼ Primary 9-1-1 infrastructure provider for 200+ million wireline and 77+ million wireless subscribers
- ▼ NASDAQ: National Markets - TRDO
- ▼ 800 Employees
- ▼ Distributed National Infrastructure with Geographically Diverse Hardened Server Sites
- ▼ Administrative Offices Based in Boulder, CO

Emergency Notification - Key Elements

- ▼ Warning Precision
- ▼ Data Accuracy
- ▼ Fast Activation
- ▼ High Availability
- ▼ Scalable
- ▼ Secure
- ▼ Cost Effective

Intellicast Notification Model

- ▶ Includes listed, unlisted, unpublished numbers – in service order flow
- ▶ Capacity: 10,000 Homes in 10 minutes
- ▶ Geographically Specific
- ▶ Complex Message Scenarios Possible
- ▶ Diverse/Redundant Operations
- ▶ Integrated into Emergency Telephony System
- ▶ 9-1-1 Funding Options
- ▶ User defined operation parameters:
 - ▶ The number of retries
 - ▶ The interval duration on retries
 - ▶ Whether to repeat message
 - ▶ Whether to leave message on answering machine
- ▶ Technology Solutions for:
 - ▶ TDD, fax, email and other modalities
 - ▶ Language specific message delivery with 9-1-1 Plus
 - ▶ Wireless integration possibilities with E9-1-1 Phase II Deployment
 - ▶ Potential for Hierarchical Management of Federal, State and Local Government Ops

IntelliCast Target Notification Events for Forest Fires in Clear Creek County, CO

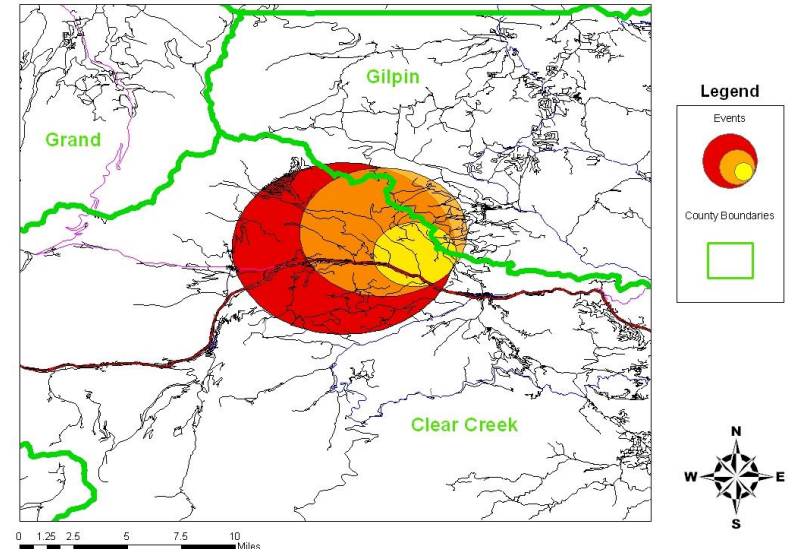

Typical Applications

- Suspect at large
- Haz-Mat situation
- Hostage situation
- Missing child or adult
- Wildlife threat
- Natural disaster
- Wildfire
- Terrorist threat/attack
- Others

Telephone Notification

- Well over 90% of all households have at least one telephone
- The telephone always is "on"
- Uses an existing, reliable network
- Preplan execution possible
- Precisely target a specific area
- Customized message delivery
- Controlled spatial warning origin
- Quickly disseminate information
- Reliable and fast
- Complements existing systems
- Highly cost effective

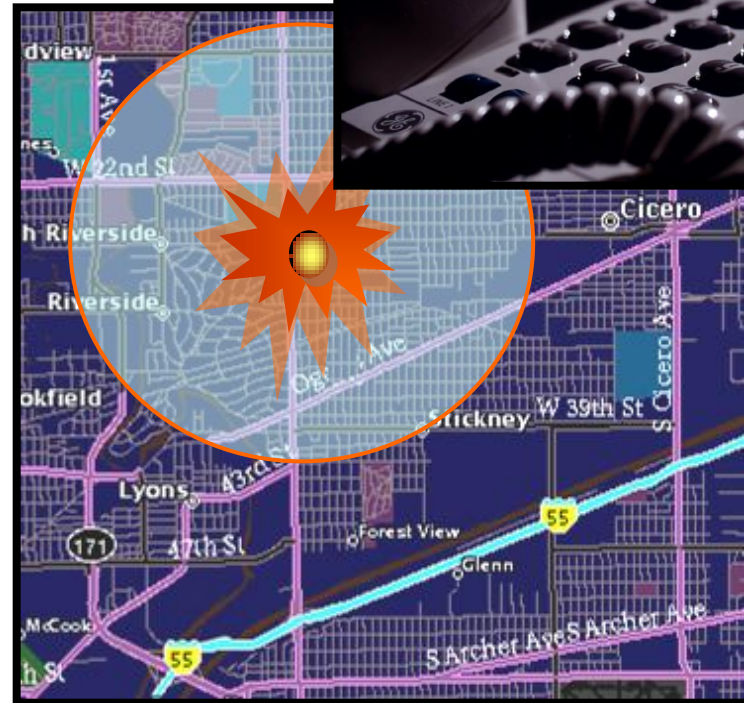

Target Notification – Call List

Deliver critical information to First Responders, SWAT Teams, Fire crews, OEM Personnel, Hospital staff, School officials, EMS Crews, National Guard, Search & Rescue Teams, etc.

| Delete | TN | Name | Title | Last Updated By | Update Date/Time |
|--------------------------|-----------|------------|-------|----------------------|-----------------------------|
| <input type="checkbox"/> | 302052234 | Joe | Major | anonymous at SCCText | Mon Oct 9 13:19:43 EDT 2006 |
| <input type="checkbox"/> | 302050636 | Lisa | Chief | anonymous at SCCText | Mon Oct 9 13:19:43 EDT 2006 |
| <input type="checkbox"/> | 302050433 | Fred Smith | Chief | anonymous at SCCText | Mon Oct 9 13:19:43 EDT 2006 |

At the bottom of the page, there are several buttons: "Reset Values", "Save List", "Launch List", "Return", and "Main Menu".

Target Notification– Pre-Planned

- Map out flood plains, areas around HazMat sites, chemical/petrol manufacturers, etc.
- Works with real time TN extracts within pre-planned areas

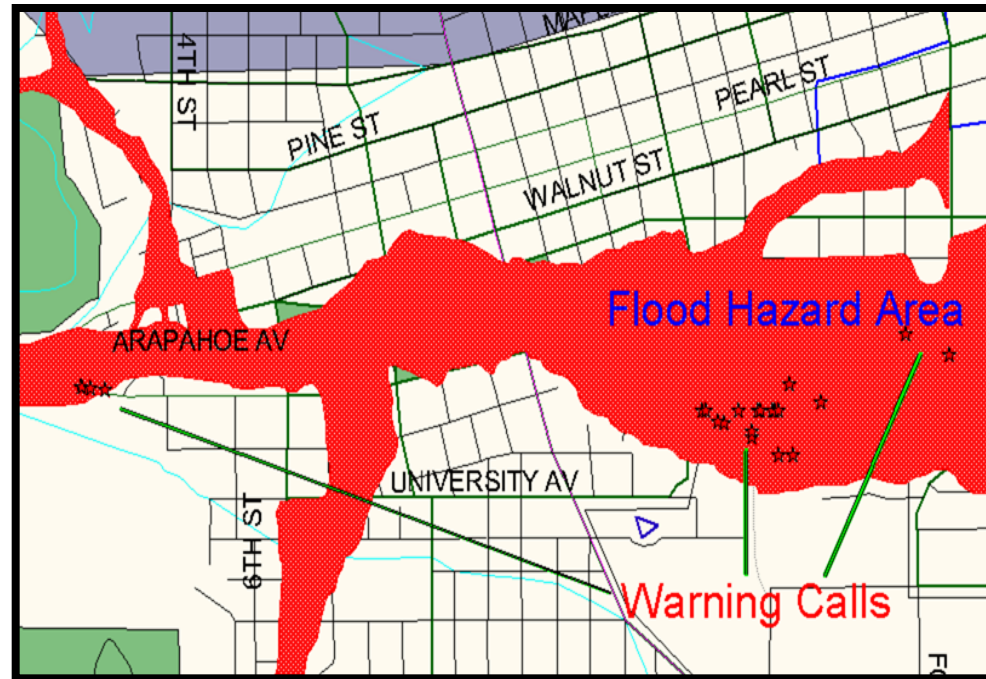

Target Notification – Address/Intersection & Radius Events

Map a radius around a
specific address or
intersection

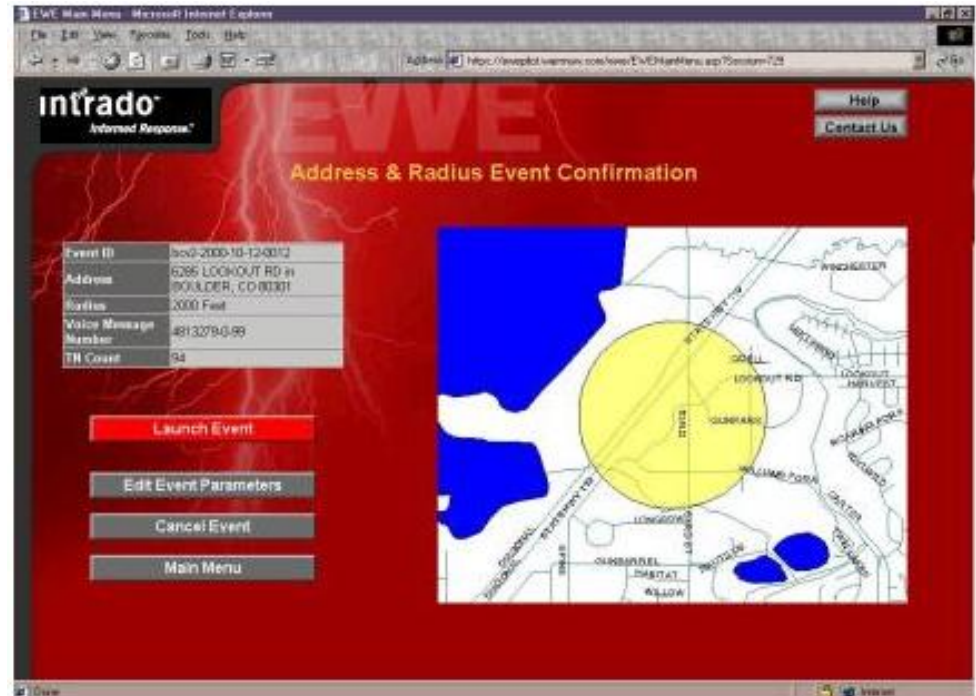

| | |
|----------------------|--------------------------------------|
| Event ID | loc0-2000-10-12-0012 |
| Address | 6286 LOCKOUT RD in BOULDER, CO 80301 |
| Radius | 2000 Feet |
| Voice Message Number | 4813279099 |
| TN Count | 94 |

Below the table are four buttons: "Launch Event" (highlighted in red), "Edit Event Parameters", "Cancel Event", and "Main Menu". On the right, a map shows a yellow circular radius centered on a location in Boulder, CO, with surrounding streets and landmarks labeled. The interface also includes a "Help" button and a "Contact Us" link in the top right corner.

Target Notification – User Drawn Polygon Events

Map a polygon of any shape linking key geographic points such as schools, bridges, intersections, etc.

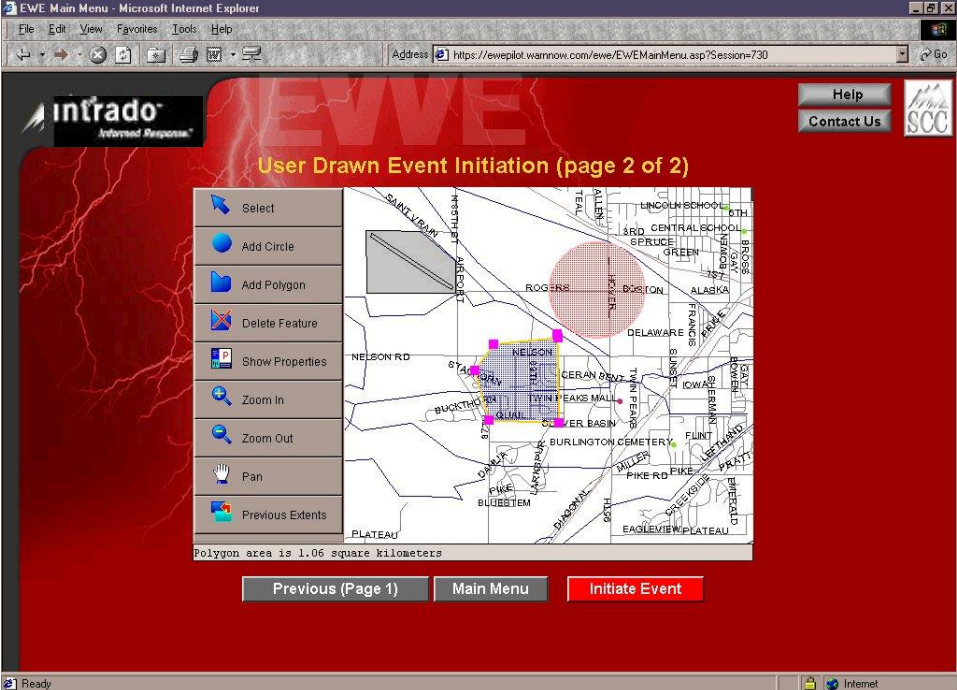

Target Notification – Summary & Detail Reports

Provides instant reporting of event statistics on a summary and detail (TN) basis

| Event Status | | Call Summary | | | |
|------------------------------|-----------------|-----------------------------|---|--------------------|---|
| (available every 60 seconds) | | (available every 5 minutes) | | | |
| Total Delivered Messages: | 0 | Full Person: | 0 | No Answer: | 0 |
| Status: | Preparing Calls | Partial Person: | 0 | Busy: | 0 |
| | | Full Machine: | 0 | Other: | 0 |
| | | Partial Machine: | 0 | Aborted: | 0 |
| | | | | Total Undelivered: | 0 |

Colorado Wildfire Update

Notifications

- 41 Launches since 5/2002
- Five Counties loaded on an emergency basis
- 34,000 calls made
- Active Fires Included: Hayman, Black Mountain, Southfork, Deckers, Brook Forest, Schoonover

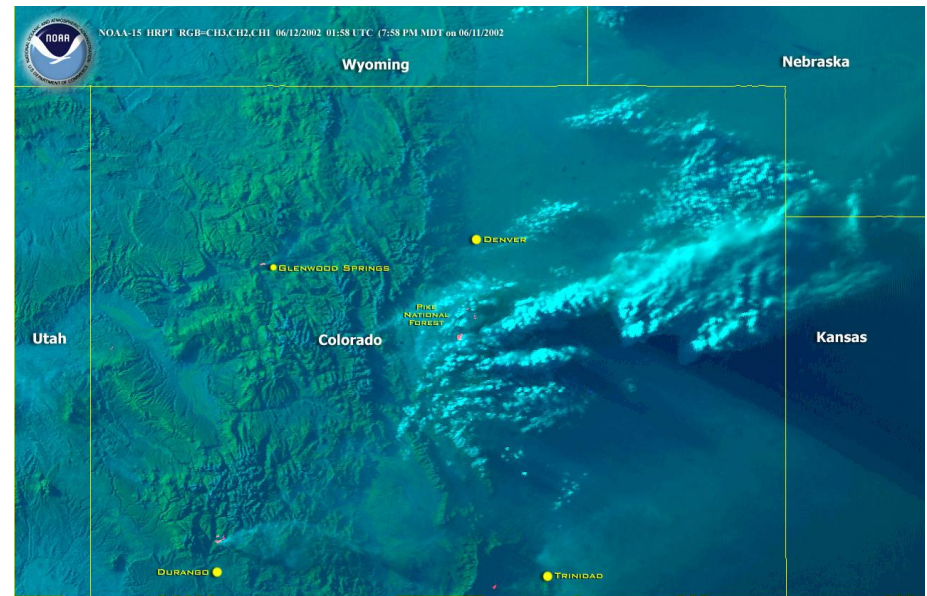

Impact..

- "This is something that, in my opinion and the opinion of most residents, is probably the most valuable tool we've had since 9-1-1."

Barb Farland,
Jefferson County Communications Manager

Questions...

